

### SAMPLE IDENTIFICATION

Peptide: <b>PT-141</b>	Date Requested: <b>N/A</b>
Client: <b>JMI</b>	Date Received: <b>May 14, 2026</b>
Vendor: <b>JMI</b>	Date Tested: <b>May 19, 2026</b>
Lot Number: <b>N/A</b>	Date Reported: <b>May 19, 2026</b>

### HPLC-UV PURITY & CONTENT ANALYSIS

Expected Content <b>10.00 mg</b>	Mass <b>10.86 mg</b>	Purity <b>99.69%</b>	Fill Accuracy <b>108.6%</b>
-------------------------------------	-------------------------	-------------------------	--------------------------------

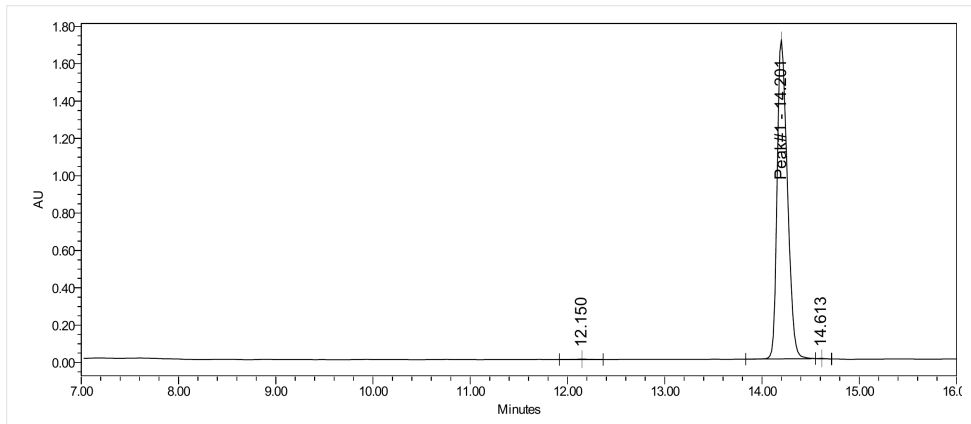
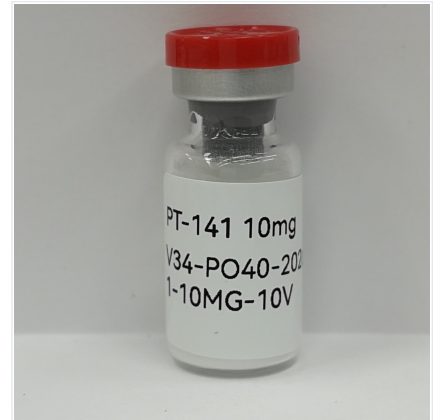

Fig. 1 - HPLC-UV Chromatogram at 214nm



### Appearance

Appearance: **White Lyophilized Powder**

This Certificate of Analysis is provided for informational and research purposes only.



Digital Verification