

SAMPLE IDENTIFICATION

Peptide:	KLOW Blend	Date Requested:	N/A
Client:	JMI	Date Received:	May 14, 2026
Vendor:	JMI	Date Tested:	May 18, 2026
Lot Number:	N/A	Date Reported:	May 19, 2026

HPLC-UV PURITY & CONTENT ANALYSIS

Expected Content 80.00 mg	Mass 84.33 mg	Purity 98.41%	Fill Accuracy 105.4%
-------------------------------------	-------------------------	-------------------------	--------------------------------

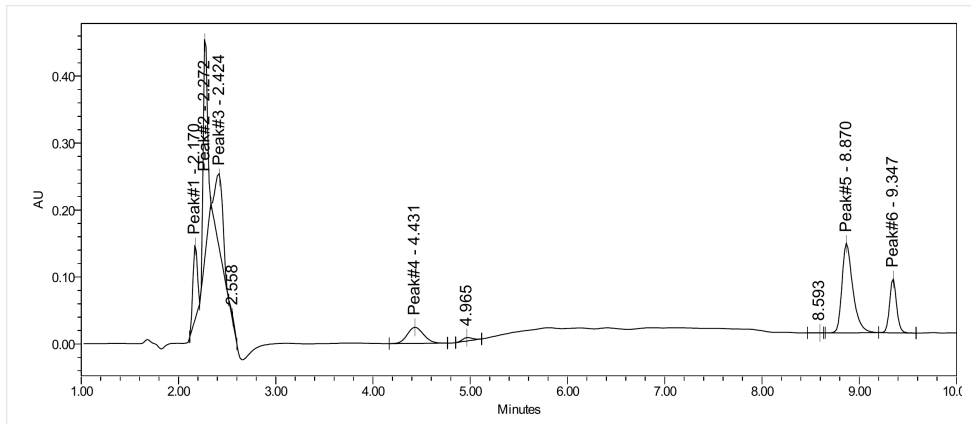
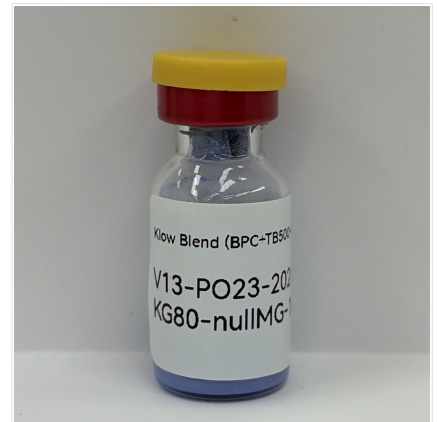

Fig. 1 - HPLC-UV Chromatogram at 214nm



Component Breakdown	
Component	Mass (mg)
GHK-Cu	51.21
KPV	5.21
BPC-157	16.80
TB-500	11.10

Appearance	
Appearance:	Blue Powder

This Certificate of Analysis is provided for informational and research purposes only.



Digital Verification